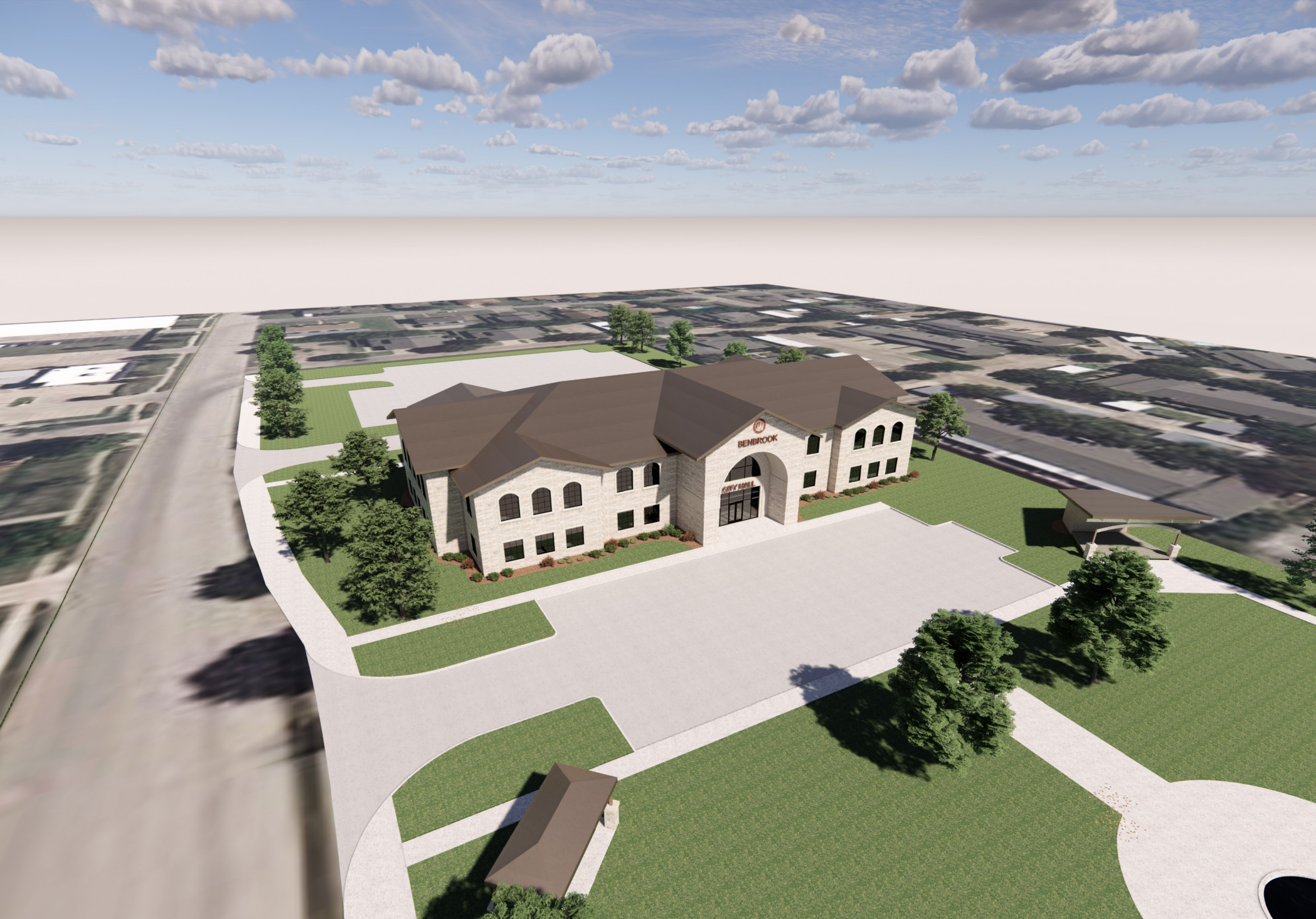
BENBROOK
CITY HALL